JABATAN LAUT MALAYSIA
PEJABAT LAUT PORT DICKSON
JALAN RAJA AMAN SHAH
71000 PORT DICKSON
NEGERI SEMBILAN DARUL KHUSUS

Telefon: 06-6477993
Faks: 06-6477998
Emel : ppdks@marine.gov.my
Laman Web : http://www.marine.gov.my

PEKELILING PELABUHAN PORT DICKSON NO. 60/2026
PORT DICKSON PORT CIRCULAR NO. 60/2026

DARIPADA	:	PENGARAH LAUT WILAYAH TENGAH
FROM	:	*DIRECTOR OF MARINE CENTRAL REGION*
KEPADA	:	SEMUA NAKHODA KAPAL, PELAUT, PEMILIK & AGEN PERKAPALAN DAN MASYARAKAT PERKAPALAN AMNYA
TO	:	*ALL SHIP MASTERS, MARINERS, SHIP OWNERS & AGENTS AND THE GENERAL SHIPPING COMMUNITY*
TARIKH / *DATED*	:	13 November 2026 / *13 November 2026*

PEMAKLUMAN PENGANJURAN AKTIVITI PELAYARAN 'RPDYC REGATTA 2026'

Tempoh:
20 November sehingga 22 November 2026

Lokasi:
Sailing Area, Royal Port Dickson Yacht Club
Seperti di lampiran A

Perhatian
Semua kapal-kapal dan pelaut-pelaut adalah dinasihatkan untuk menjauhi dan berhati-hati apabila berhampiran dengan kawasan persekitaran tersebut.

Terima kasih.

NOTICE OF THE ORGANISATION OF THE 'RPDYC REGATTA 2026' SAILING EVENT

Duration:
20 November until 22 November 2026

Location:
Sailing Area, Royal Port Dickson Yacht Club
As attachment

Caution
All vessels and mariners are advised to keep clear of the area and to navigate with caution when in the vicinity.

Thank you

(MOHD ABDUL HAKIM BIN CHE MOHD NOR)
b.p Pengarah Laut Wilayah Tengah
Director of Marine, Central Region

LAMPIRAN A

RPDYC - PERAIRAN LAUT | LOCATION REFERENCE

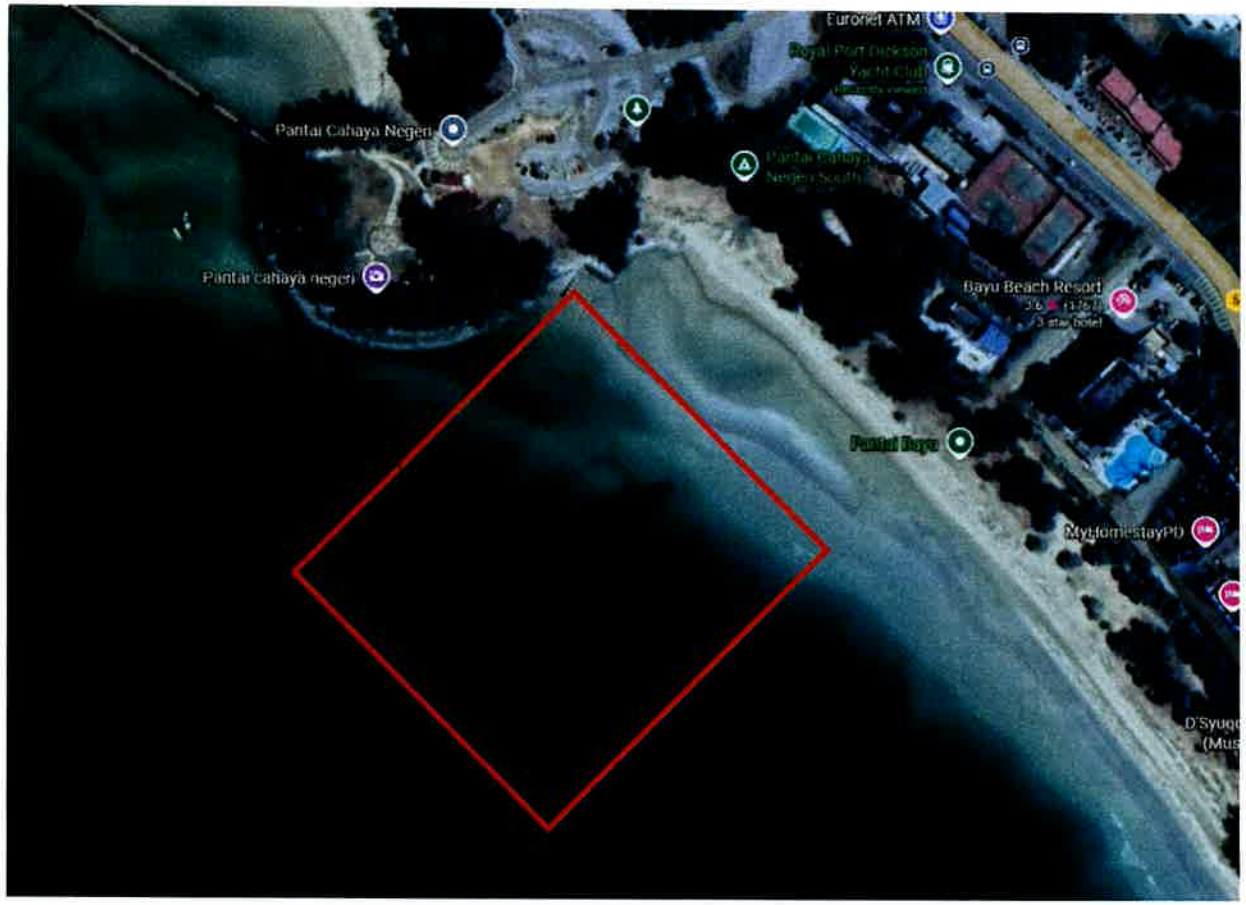

Reference location	Latitude (N)	Longitude (E)
Royal Port Dickson Yacht Club (land)	2.491360	101.841460
Pantai Cahaya Negeri (beach)	2.491806	101.840528

Important: These are reference points on land and beach, not surveyed coordinates of the red marine boundary. Exact boundary vertices require GPS or map pin readings.

Sources: mygeoportal.gov.my (Pantai Cahaya Negeri); malaysia.worldplaces.me (RPDYC).