



**PEKELILING PELABUHAN BIL.12 /2024**  
**PORT CIRCULAR NO. 12 /2024**

DARIPADA : PENGARAH LAUT WILAYAH UTARA  
FROM : DIRECTOR OF MARINE NORTHERN REGION  
KEPADA : MASYARAKAT PERKAPALAN  
TO : GENERAL SHIPPING COMMUNITY  
TARIKH : 01 Ogos 2024  
DATE : 01 August 2024  
CARTA BERKAITAN : MAL 565 & BA 3943  
&RELEVANT CHART

**MAKLUMAN KERJA-KERJA MEMBINA JETI KARGO**

Masyarakat perkapalan adalah dimaklumkan bahawa terdapat kerja-kerja cerucuk Jeti baru kargo di Kuala Kedah bermula dari 01 Ogos 2024 sehingga 31 Ogos 2025. Masa bekerja adalah waktu siang sahaja. Kawasan terlibat adalah seperti di bawah:

**Koordinat:**

Kawasan Tapak	
Latitud (Utara)	Longitud (Timur)
06° 06'27.56" N	100° 17'34.30" E
06° 06'27.10" N	100° 17'30.52" E
06° 06'30.71" N	100° 17'29.43" E
06° 06'31.59" N	100° 17'33.96" E

**BOT BEKERJA:**

Nama vesel:	Agensi:
(i) TUG BOAT ALFA INDAH	PISB HEAVY EQUIPMENT SDN BHD
(ii) BARGE JAYA RAYA	
(iii) BARGE KETARA 1	

**PERHATIAN :**

Semua kapal berlayar di lokasi tersebut hendaklah membuat pemerhatian rapi dan menjauhi kawasan bekerja tersebut.

**NOTICE OF CONTRUCTION OF NEW JETTY CARGO**

*The Shipping Communities are hereby informed that there are piling and foundation work of new Jetty in Kuala Kedah, from 01 August 2024 to 31 August 2025. Working hours are daylight only. The areas involved are as follows:*

**Koordinate:**

Site Area	
Latitudes (North)	Longitudes (East)
06° 06'27.56" N	100° 17'34.30" E
06° 06'27.10" N	100° 17'30.52" E
06° 06'30.71" N	100° 17'29.43" E
06° 06'31.59" N	100° 17'33.96" E

**WORKING BOAT:**

Name of vessel:	Agency:
(i) TUG BOAT ALFA INDAH	PISB HEAVY EQUIPMENT SDN BHD
(ii) BARGE JAYA RAYA	
(iii) BARGE KETARA 1	

**CAUTION:**

*All vessels navigating in the location are to keep a sharp lookout and to keep clear of the working area.*

**(Haji Abd Majid Bin Haji Rais)**  
**Pengarah Laut Wilayah Utara**  
**Director Marine Of Northen Region**

PEKELILING PELABUHAN BIL.12 /2024

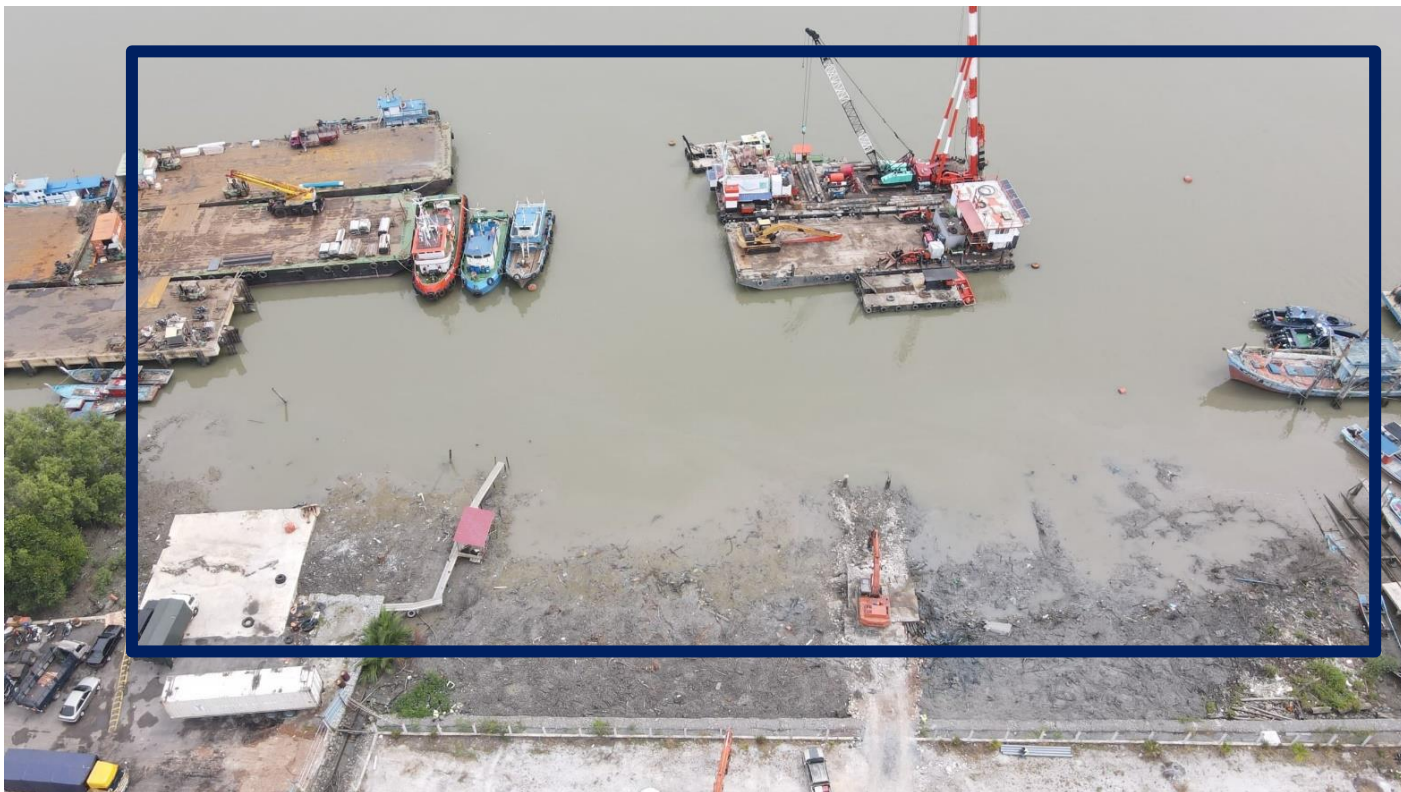

Gambar 1

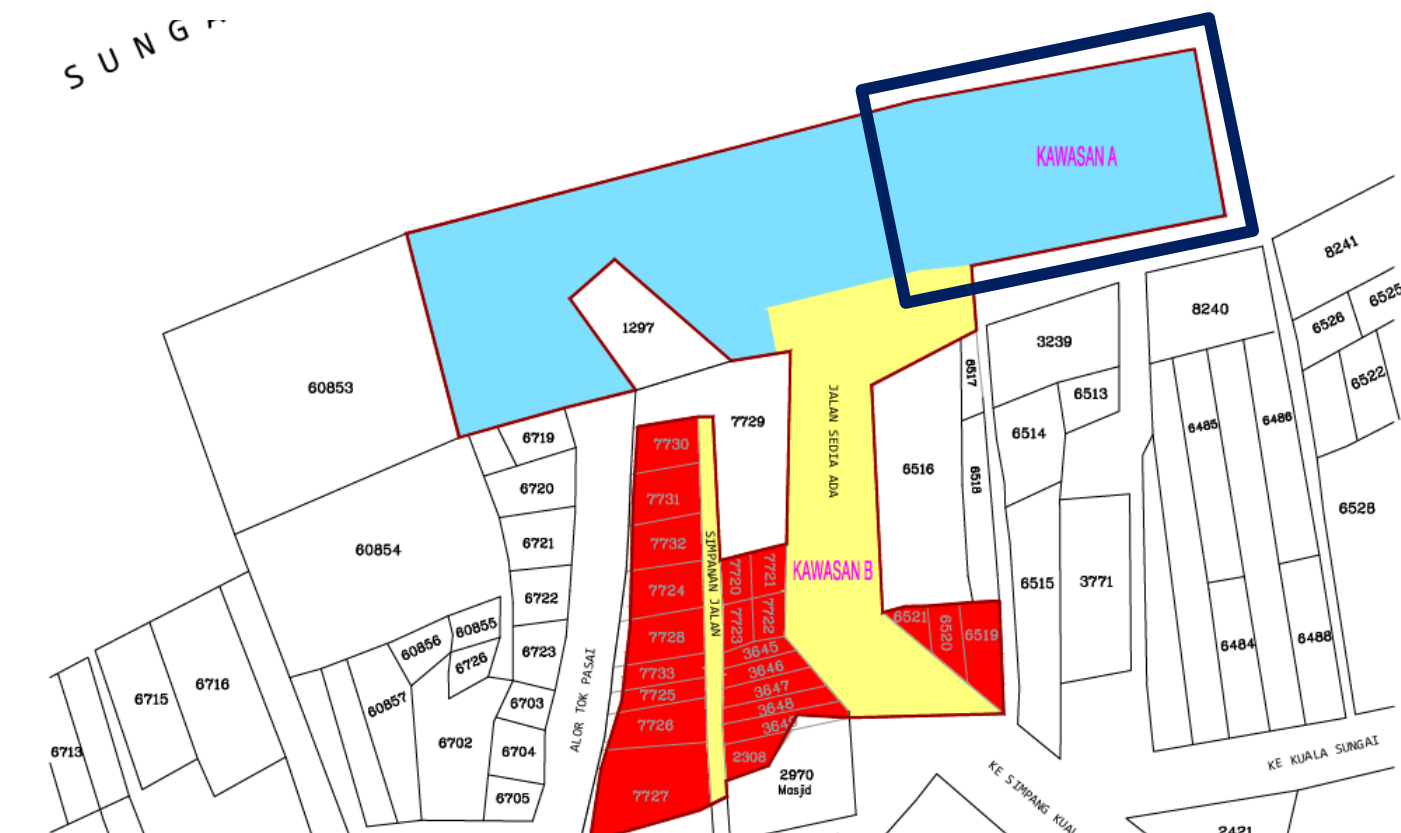

Gambar 2

PEKELILING PELABUHAN BIL.12 /2024

LOKASI PEMASANGAN DUA (2) NOS BUOY DI KAWASAN JETI KARGO

