



JABATAN LAUT MALAYSIA  
IBU PEJABAT LAUT WILAYAH SELATAN,  
81560 GELANG PATAH,  
JOHOR DARUL TA'ZIM



Tel : 07-5072313  
Faks : 07-5073679  
Laman Web : [www.marine.gov.my](http://www.marine.gov.my)  
Emel : [pjlwst@marine.gov.my](mailto:pjlwst@marine.gov.my)

**PEKELILING PELABUHAN NO. 06/2023**  
**PORT CIRCULAR NO. 06/2023**

DARIPADA : PENGARAH LAUT WILAYAH SELATAN  
FROM : DIRECTOR OF MARINE SOUTHERN REGION

KEPADA: SEMUA NAKHODA KAPAL, PELAUT, PEMILIK KAPAL & AGEN  
PERKAPALAN DAN MASYARAKAT PERKAPALAN AMNYA.  
TO: ALL SHIP MASTERS, MARINERS, SHIP OWNERS & AGENTS AND  
THE GENERAL SHIPPING COMMUNITY.

TARIKH/DATED : 14 MEI 2023 / 14 MAY 2023

**AKTIVITI SURVEI BATIMETRI DI HAD  
PELABUHAN TANJUNG PELEPAS, JOHOR**

Ini adalah untuk memaklumkan bahawa batimetri survei akan dilaksanakan di dalam Had Pelabuhan Tanjung Pelepas dan butir-butirnya adalah seperti berikut:

Tarikh: 15hb Mei 2023 – 15hb Jun 2023

Waktu bekerja: Waktu siang sahaja.

**BATHYMETRY SURVEYS IN THE TANJUNG  
PELEPAS PORT LIMITS, JOHOR.**

*This is to notify that bathymetry survey will be conducted inside the Tanjung Pelepas Port Limit and the details are as follows:*

*Dates: 15<sup>th</sup> May 2023 – 15<sup>th</sup> June 2023*

*Working hours: Daylight only*

**KAWASAN BEKERJA :**

| Titik | Latitud Utara | Longitud Timur |
|-------|---------------|----------------|
| 1     | 01° 13.95'    | 103° 33.57'    |
| 2     | 01° 13.51'    | 103° 33.48'    |
| 3     | 01° 13.35'    | 103° 34.19'    |
| 4     | 01° 13.78'    | 103° 34.27'    |

**WORKING AREA :**

| Point | Latitude North | Longitude East |
|-------|----------------|----------------|
| 1     | 01° 13.95'     | 103° 33.57'    |
| 2     | 01° 13.51'     | 103° 33.48'    |
| 3     | 01° 13.35'     | 103° 34.19'    |
| 4     | 01° 13.78'     | 103° 34.27'    |

“Safer Ships, Secure Port, Cleaner Seas”



CERTIFIED TO ISO 9001:2015  
CERT. NO.: QMS 03602

**PEKELILING PELABUHAN NO. 06/2023**

| Titik | Latitud Utara | Longitud Timur |
|-------|---------------|----------------|
| 1     | 01° 21.69'    | 103° 32.36'    |
| 2     | 01° 21.71'    | 103° 32.42'    |
| 3     | 01° 20.79'    | 103° 32.70'    |
| 4     | 01° 20.74'    | 103° 32.51'    |
| 5     | 01° 21.39'    | 103° 32.32'    |
| 6     | 01° 21.39'    | 103° 32.34'    |
| 7     | 01° 21.40'    | 103° 32.35'    |
| 8     | 01° 21.39'    | 103° 32.32'    |
| 9     | 01° 21.41'    | 103° 32.40'    |
| 10    | 01° 21.01'    | 103° 32.52'    |
| 11    | 01° 21.03'    | 103° 32.56'    |

**BOT BEKERJA:**

|                       |                  |
|-----------------------|------------------|
| Nama vesel            | No: Lesen        |
| <b>SRI PERKASA 62</b> | <b>JTP00321P</b> |

**PERHATIAN:**

Semua kapal belayar di lokasi tersebut hendaklah membuat pemerhatian rapi dan untuk menjauhi bot survei tersebut.

Carta Terlibat : MAL 5123

Terima kasih.

Saya yang menjalankan amanah,

  
**(HAJI DICKSON DOLLAH)**  
Pengarah Laut / *Director of Marine*  
Jabatan Laut Malaysia  
*Marine Department Malaysia*  
Wilayah Selatan  
*Southern Region.*

**PORT CIRCULAR NO. 06/2023**

| Point | Latitude North | Longitude East |
|-------|----------------|----------------|
| 1     | 01° 21.69'     | 103° 32.36'    |
| 2     | 01° 21.71'     | 103° 32.42'    |
| 3     | 01° 20.79'     | 103° 32.70'    |
| 4     | 01° 20.74'     | 103° 32.51'    |
| 5     | 01° 21.39'     | 103° 32.32'    |
| 6     | 01° 21.39'     | 103° 32.34'    |
| 7     | 01° 21.40'     | 103° 32.35'    |
| 8     | 01° 21.39'     | 103° 32.32'    |
| 9     | 01° 21.41'     | 103° 32.40'    |
| 10    | 01° 21.01'     | 103° 32.52'    |
| 11    | 01° 21.03'     | 103° 32.56'    |

***WORKING BOAT:***

|                       |                    |
|-----------------------|--------------------|
| <i>Name of vessel</i> | <i>Licence No:</i> |
| <b>SRI PERKASA 62</b> | <b>JTP00321P</b>   |

**CAUTION:**

*All vessels navigating in the location are to keep a sharp lookout and to keep clear of the survey boat.*

*Charts affected : MAL 5123*

*Thank you*

“Safer Ships, Secure Port, Cleaner Seas”



CERTIFIED TO ISO 9001:2015  
CERT. NO.: QMS 03602

PEKELILING PELABUHAN NO. 06/2023  
 PORT CIRCULAR NO. 06/2023

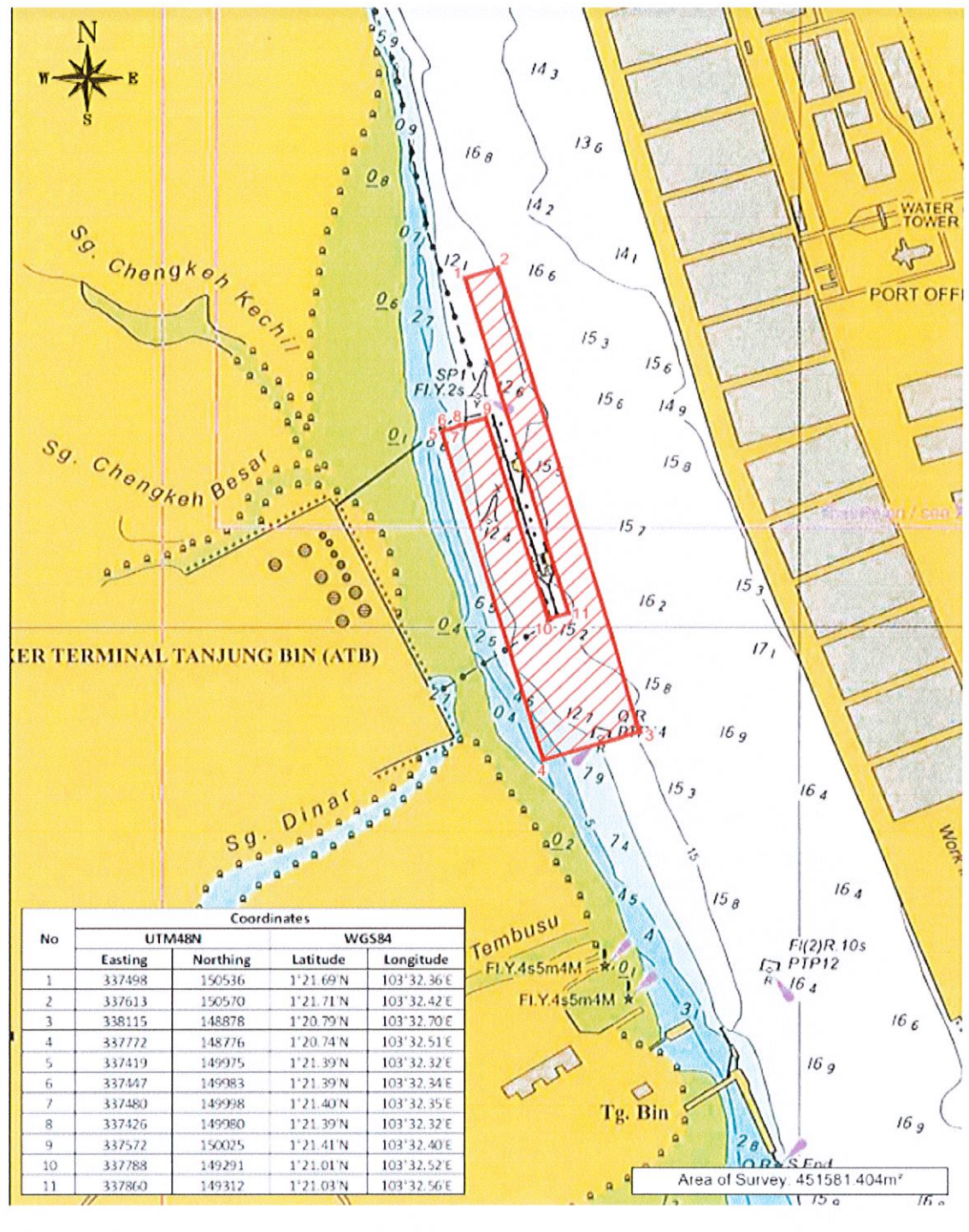

“Safer Ships, Secure Port, Cleaner Seas”



CERTIFIED TO ISO 9001:2015  
 CERT. NO.: QMS 03602

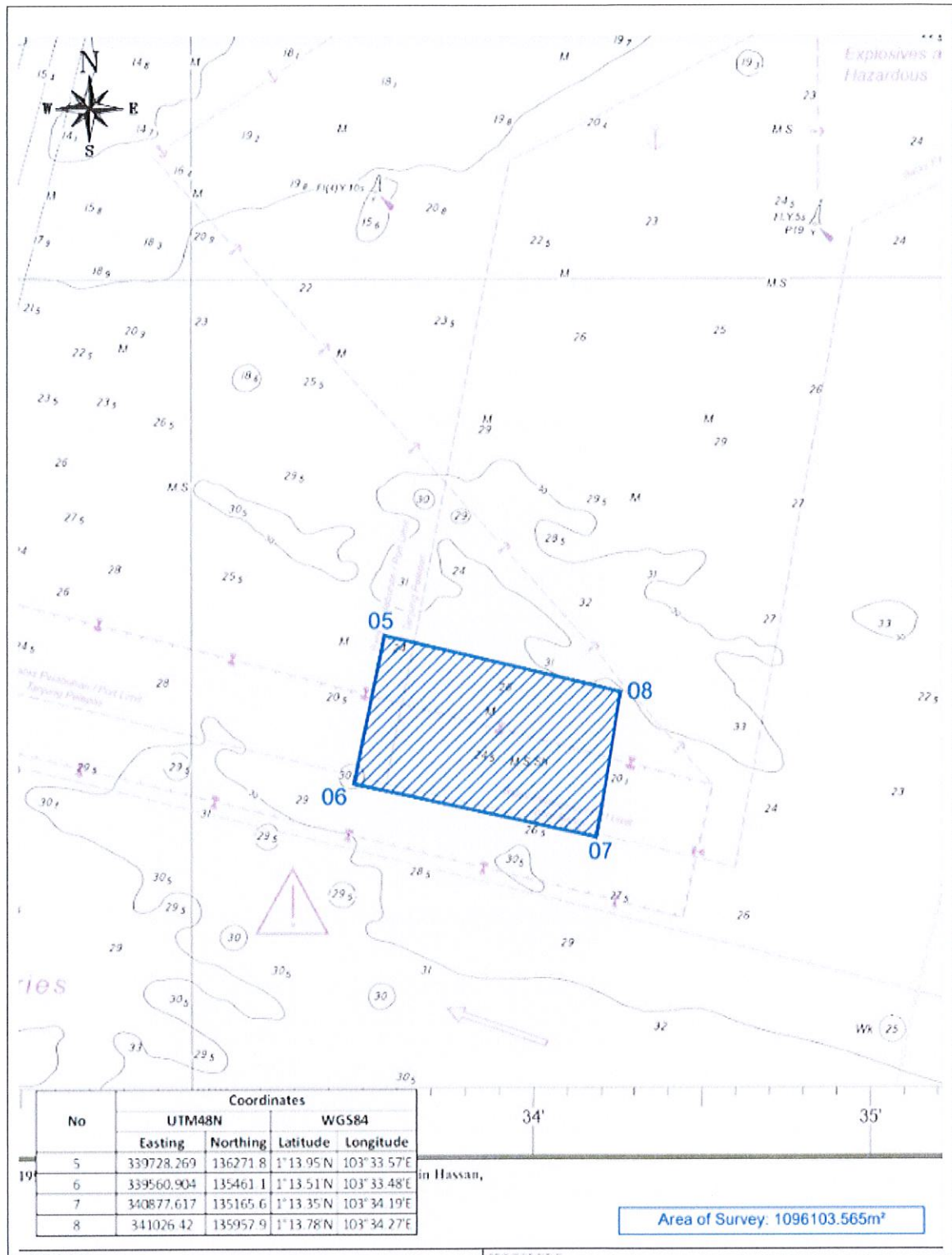

“Safer Ships, Secure Port, Cleaner Seas”



CERTIFIED TO ISO 9001:2015  
CERT. NO.: QMS 03602