



**PEKELILING PELABUHAN BIL. 19/2022
PORT CIRCULAR NO. 19/2022**

DARIPADA : PENGARAH LAUT WILAYAH UTARA
FROM : DIRECTOR OF MARINE NORTHERN REGION

KEPADA : MASYARAKAT PERKAPALAN
TO : GENERAL SHIPPING COMMUNITY

TARIKH : 23.06.2022
DATE : 23.06.2022

CARTA BERKAITAN : MAL 5622
RELEVANT CHART

**AKTIVITI KAYAK DARI AKMAL CAWANGAN
LANGKAWI KE PANTAI PASIR DAGANG,
PULAU DAYANG BUNTING, LANGKAWI.**

**KAYAK ACTIVITIES FROM AKMAL,
LANGKAWI BRANCH TO PANTAI PASIR
DAGANG, PULAU DAYANG BUNTING,
LANGKAWI.**

Masyarakat perkapalan adalah dimaklumkan bahawa satu aktiviti kayak yang akan diadakan pada **25 Jun 2022** melalui laluan bertanda berikut:

The Shipping Communities are hereby informed that a kayak activity will be held on **25 Jun 2022** via the following mark route:

Tanda	A	B
Masa	0700-1630hrs	
Lokasi	Lat 06°18' 07.9" U Long 99°47' 46.1" T	Lat 06°15' 37.2" U Long 99°47' 49.6" T

Sila rujuk Lampiran 1.

Point	A	B
Time	0700-1630hrs	
Location	Lat 06° 18.497' N Long 99° 50.805' E	Lat 06° 15.664' N Long 99° 51.477' E

Please refer Attachment 1.

Perhatian:

Semua kapal dan pelaut adalah dinasihatkan untuk mengambil maklum dan menjauhi serta berhati-hati apabila berhampiran dengan kawasan laluan tersebut.

Caution:

All vessels and mariners are advised to take note and stay away from the area. Please be cautious if approaching the area close to the route mentioned.

(MOHD HAFIZ BIN ABDUL MAJID)
Director Of Marine
Northern Region

"Safer Ships, Secure Ports, Cleaner Seas"



CERTIFIED TO ISO 9001:2015
CRT. NO.: QMS 03602

adalah dirujuk kepada Datum sedunia (WGS) 1984.
 uk sumber hidrografi, lihat darjahan Sumber.
 dan Katasingkat, lihat MAL 1.
 MARITIMIALA : RANTAU A (Merah ke Kiri)

POSITIONS are referred to World Geodetic System (WGS) 1984 Datum.
 SOURCES: Sources of the hydrography are shown in the Source Classification Diagram.
 For Symbols and Abbreviations, see MAL 1.
 IALA MARITIME BUOYAGE SYSTEM: REGION A (Red to Port)

asang Surut merujuk kepada Datum Peruman
 dal Levels referred to Datum of Soundings

Lat N	Long E	Ketinggian dengan meter di atas Datum heights in metres above Datum			
		MHWS	MHWN	MLWN	MLWS
6°18'	99°51'	2.7	1.9	1.3	0.5

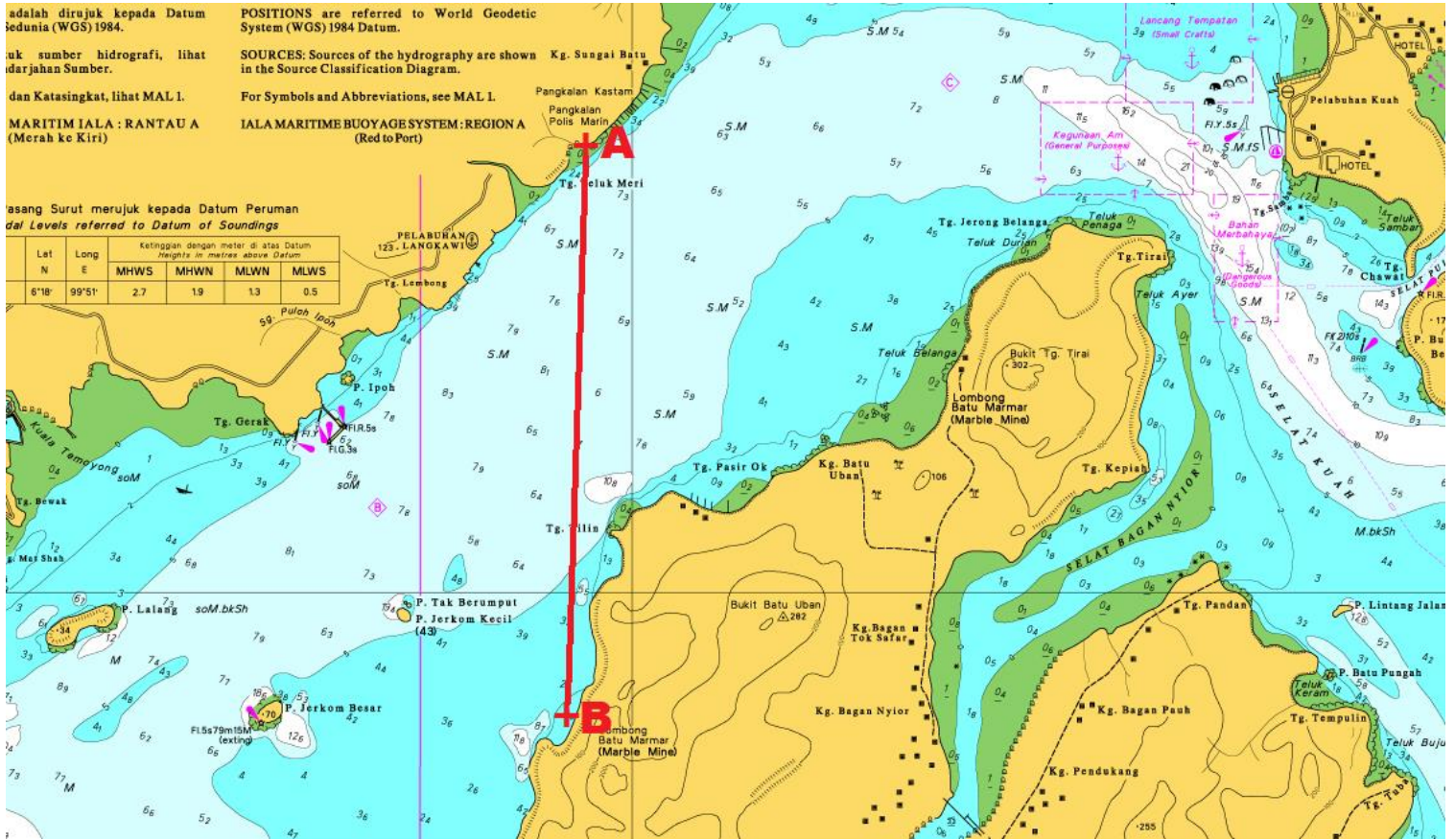

Lampiran 1/Attachment 1

“Safer Ships, Secure Ports, Cleaner Seas”



CERTIFIED TO ISO 9001:2015
 CRT. NO.: QMS 03602