



**PEKELILING PELABUHAN
PORT CIRCULAR**

**JABATAN LAUT SEMENANJUNG MALAYSIA
Pejabat Laut Wilayah Persekutuan Labuan
Peti Surat 81005, 87020 W.P. Labuan**

NO. 11/2009



**MS ISO 9001
Approval Cert. No
KLR 0403591**

Telephone : 087-413511 Email : plwplbn@marine.gov.my
Fax : 087-413515 Web Page : <http://www.marine.gov.my>

**TEMPORARY LAID-UP VESSELS ANCHORAGE
AT F.T LABUAN WATERS
KAWASAN LABUHAN SEMENTARA KAPAL DI PERAIRAN W.P
LABUAN**

Daripada	:	Pegawai Pelabuhan	From	:	Port Officer
Kepada	:	Masyarakat Perkapalan	To	:	Shipping Community
Tarikh	:	27hb Julai 2009	Date	:	27 th July 2009
Carta Berkaitan	:	BA 1844	Relevant Chart:	:	BA 1844

Dimaklumkan bahawa kawasan labuhan sementara di Perairan Labuan adalah merangkumi koordinat-kordinat seperti berikut :-

- a) Lat 05° 08.68' N, Long115°10.20'E
- b) Lat 05° 14.05' N, Long115° 10.20'E
- c) Lat 05° 14.05' N, Long115° 13.75'E
- d) Lat 05° 10.80' N, Long115°13.75'E

Semua kapal dan bot adalah dinasihat supaya belayar lebih berhati-hati dan menjauhi daripada kawasan berkenaan.

Sila rujuk Lampiran A

Please be informed that the temporary laid-up anchorage area bounded by the following coordinates:

- a) Lat 05° 08.68' N, Long115°10.20'E
- b) Lat 05° 14.05' N, Long115° 10.20'E
- c) Lat 05° 14.05' N, Long115° 13.75'E
- d) Lat 05° 10.80' N, Long115°13.75'E

All vessels and boats are advised to navigate with extra caution and keep well clear of the bounded area.

Please refer the attachment A

**(BENJAMIN BERNARD BIJION)
Director of Marine
Marine Department, F.T. Labuan**

**PEKELILING PELABUHAN
PORT CIRCULAR
NO. 11/2009**

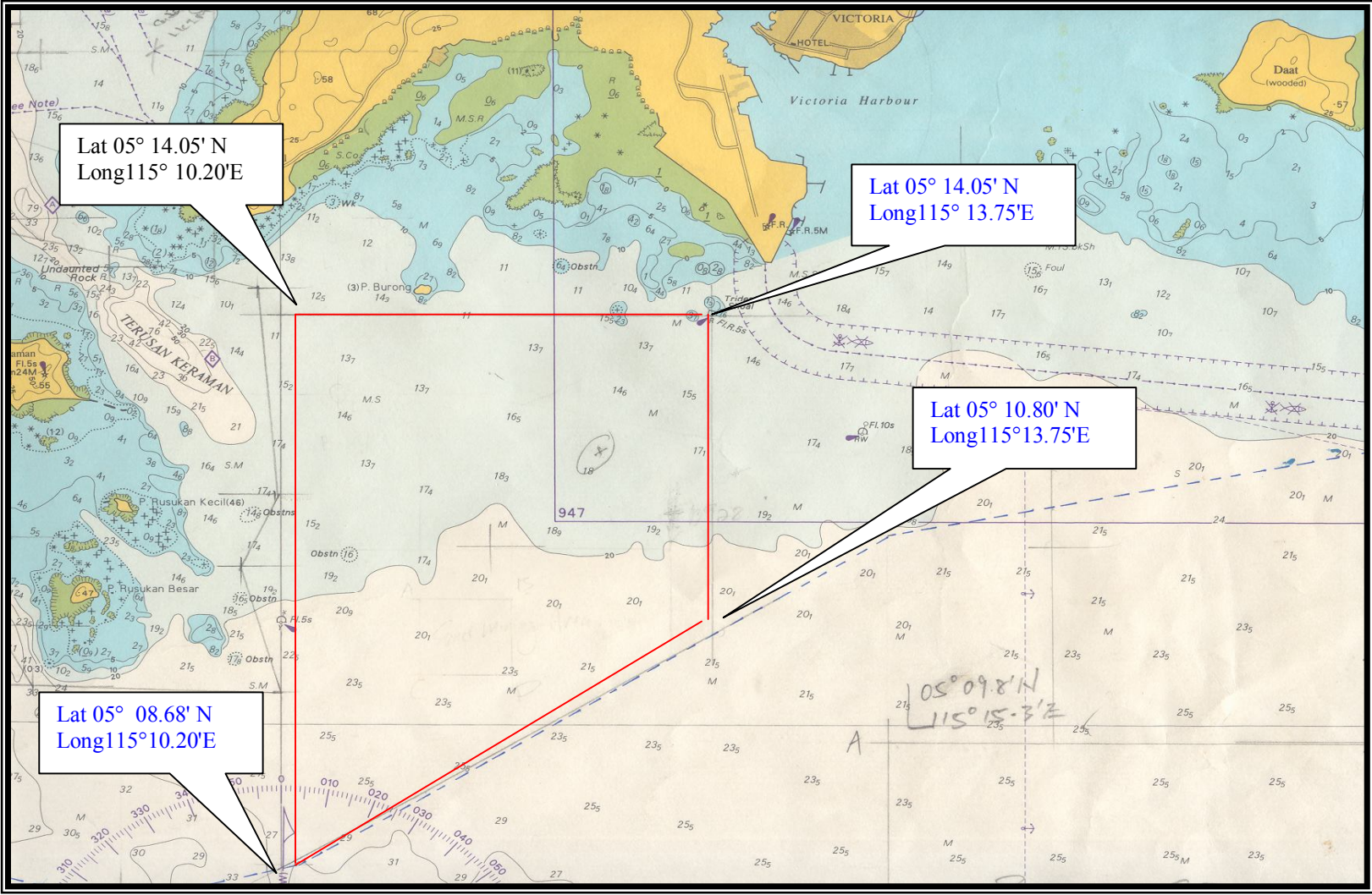

PLEASE REFER TO CHART BA 1844