



PEKELILING PELABUHAN NO. 08/2021
PORT CIRCULAR NO.08/2021

DARIPADA : PENGARAH LAUT WILAYAH SELATAN
 FROM : DIRECTOR OF MARINE, SOUTHERN REGION

KEPADA: SEMUA NAKHODA KAPAL, PELAUT, PEMILIK KAPAL & AGEN
 PERKAPALAN DAN MASYARAKAT PERKAPALAN AMNYA.
 TO: ALL SHIP MASTERS, MARINERS, SHIP OWNERS & AGENTS AND
 THE GENERAL SHIPPING COMMUNITY

TARIKH/DATED : 25 MEI 2021 / 25 MAY 2021

AKTIVITI SURVEI BATIMETRI DI HAD
PELABUHAN TANJUNG PELEPAS, JOHOR

Ini adalah untuk memaklumkan bahawa batimetri survei akan dilaksanakan didalam Had Pelabuhan Tanjung Pelepas dan butir-butirnya adalah seperti berikut:

Tarikh: 27hb Mei 2021 – 13hb Jun 2021

Waktu bekerja: Waktu siang sahaja.

KAWASAN BEKERJA :

Titik	Garis Lintang Utara	Garis Bujur Timur
A	01° 22.47'	103° 32.08'
B	01° 22.55'	103° 32.49'
C	01° 19.66'	103° 33.56'
D	01° 19.72'	103° 33.06'
E	01° 18.40'	103° 33.14'
F	01° 18.96'	103° 33.67'
G	01° 15.33'	103° 32.09'
H	01° 15.82'	103° 32.34'
I	01° 15.69'	103° 32.80'

BATHYMETRY SURVEYS IN THE TANJUNG
PELEPAS PORT LIMITS, JOHOR.

This to notify that bathymetry surveys will be conducted in the Tanjung Pelepas Port Limits and the details are as follows:

Dates: 27th May 2021– 13rd June 2021

Working hours: Daylight only

WORKING AREA :

Point	Latitude North	Longitude East
A	01° 22.47'	103° 32.08'
B	01° 22.55'	103° 32.49'
C	01° 19.66'	103° 33.56'
D	01° 19.72'	103° 33.06'
E	01° 18.40'	103° 33.14'
F	01° 18.96'	103° 33.67'
G	01° 15.33'	103° 32.09'
H	01° 15.82'	103° 32.34'
I	01° 15.69'	103° 32.80'

PEKELILING PELABUHAN NO. 08/2021

BOT BEKERJA:

Nama vesel	No: Lesen
SRI PERKASA 65	JTP00224P

PERHATIAN:

Semua vesel adalah dinasihatkan belayar dengan kelajuan yang selamat serta berhati-hati apabila melalui kawasan tersebut.

Carta terlibat: MAL5123

Terima kasih.

Saya yang menjalankan amanah,

(HAJI DICKSON DOLLAH)
Pengarah Laut, *Director of Marine*
Jabatan Laut Malaysia
Marine Department Malaysia
Wilayah Selatan
Southern Region

PORT CIRCULAR NO. 08/2021

WORKING BOAT:

<i>Name of vessel</i>	<i>Licence No:</i>
SRI PERKASA 65	JTP00224P

CAUTION:

All vessels are advised to navigate with caution and at a safe speed within the vicinities.

Charts affected: MAL5123

Thank you.

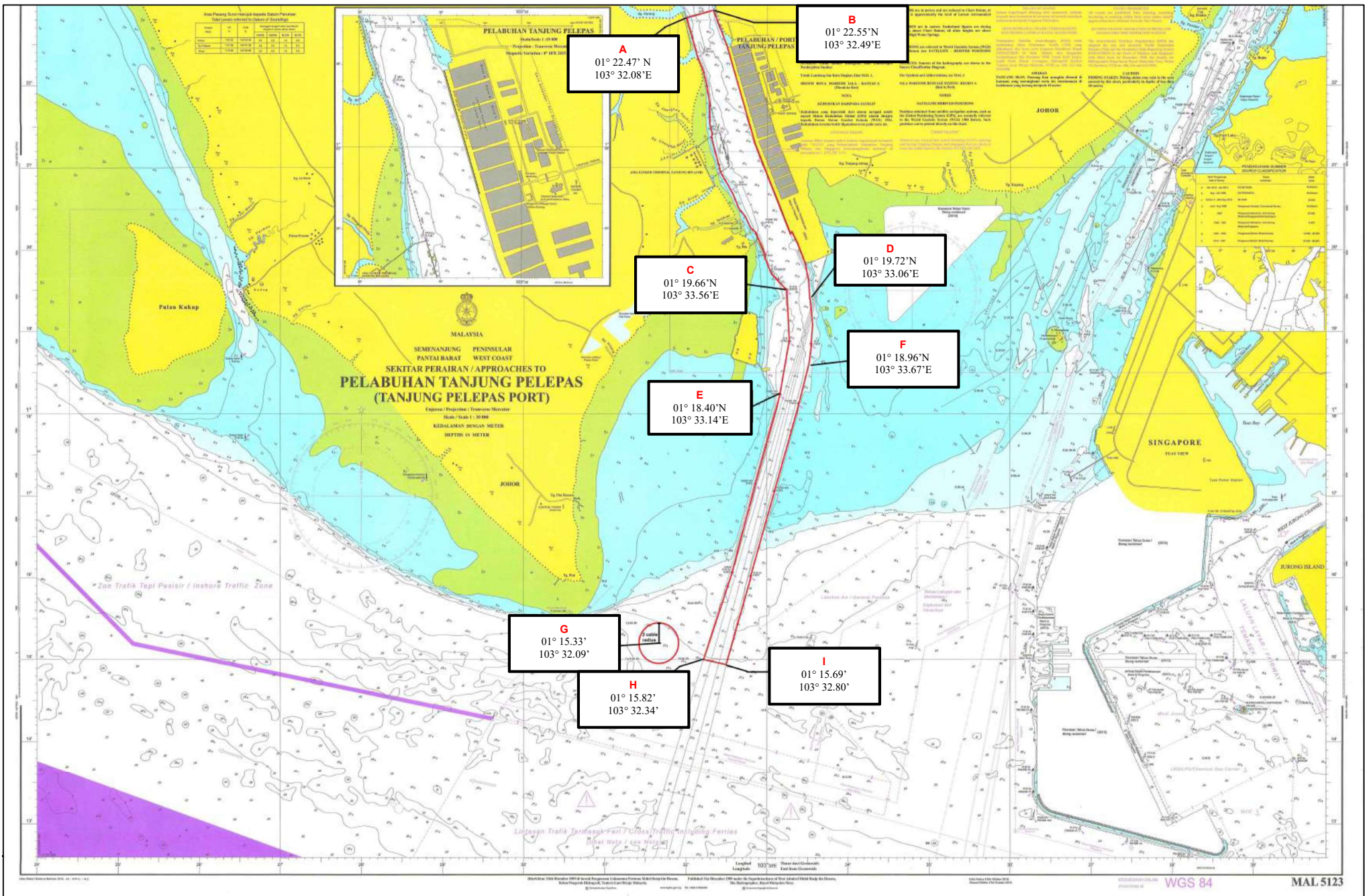

Peta 1: Lokasi aktiviti survei batimetri di Had Pelabuhan Tanjung Pelepas, Johor (Jabatan Laut Malaysia, 2021).